Saltash Town Council Line Management Staff Structure

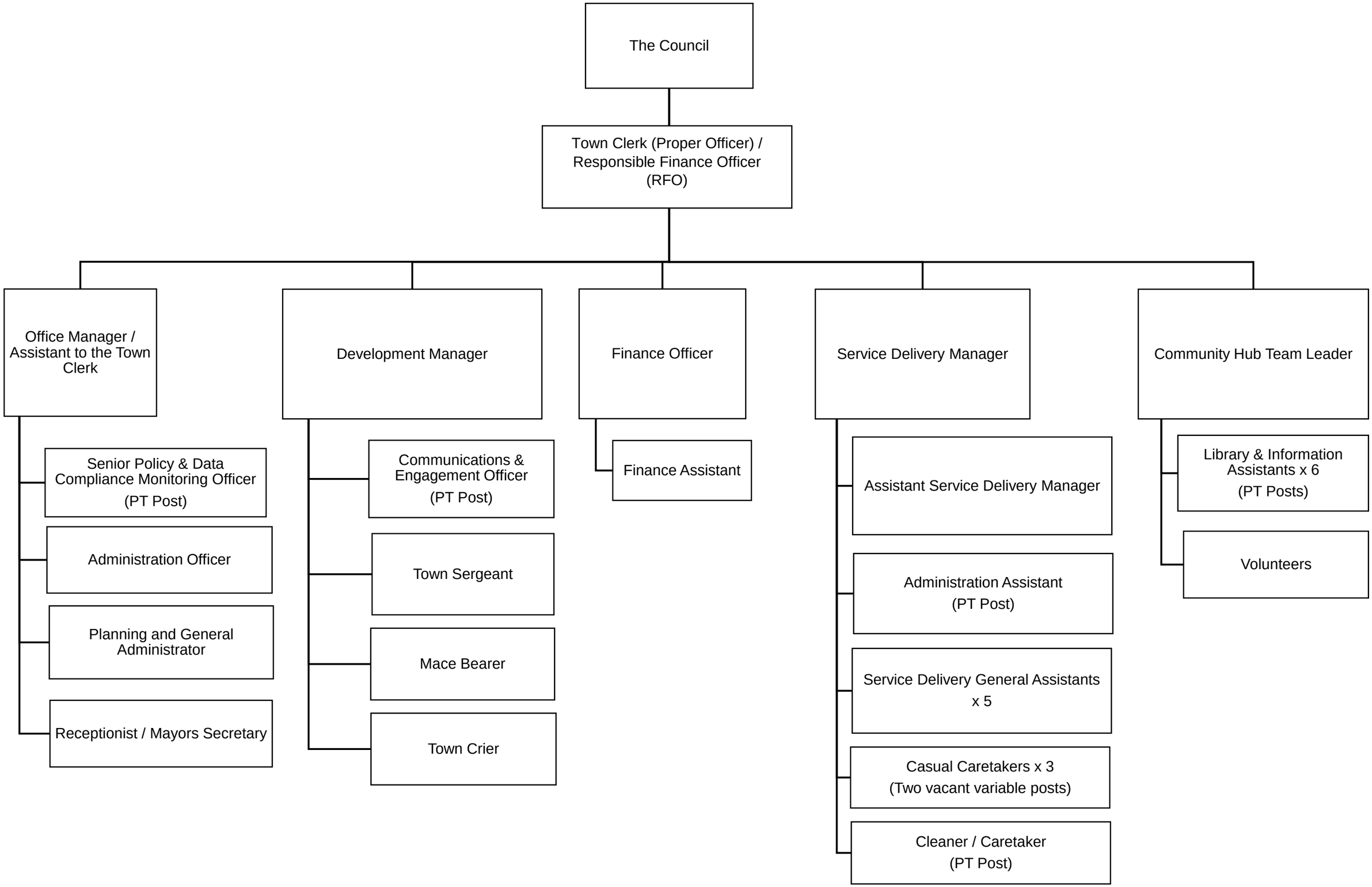

Reviewed August 2024